

FRONT ELEVATION

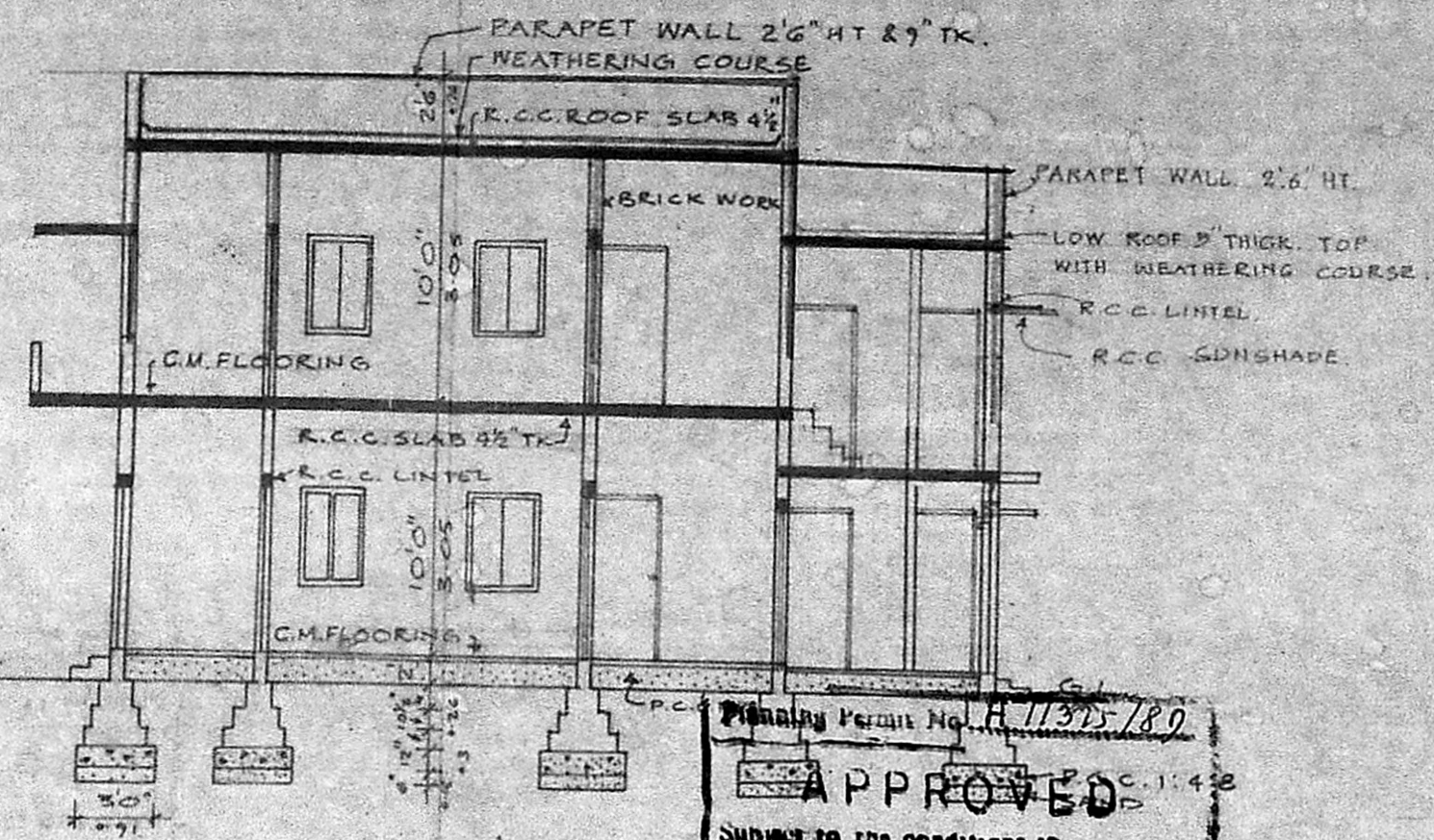

SECTION ON S-S

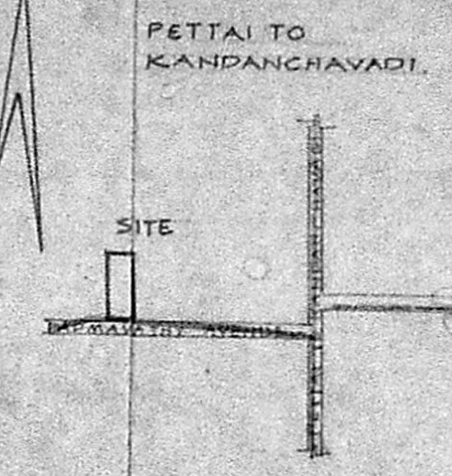

KEY PLAN NOT TO SCALE

Handwritten notes:
 1) F.F. leveling complete
 2) existing road is public
 26/12/89

APPROVED
 Subject to the conditions in this office letter.
 No. A.I. 11315/89 Dt. 16/12/89
 FOR MEMBER SECRETARY
 MADRAS METROPOLITAN
 DEVELOPMENT AUTHORITY

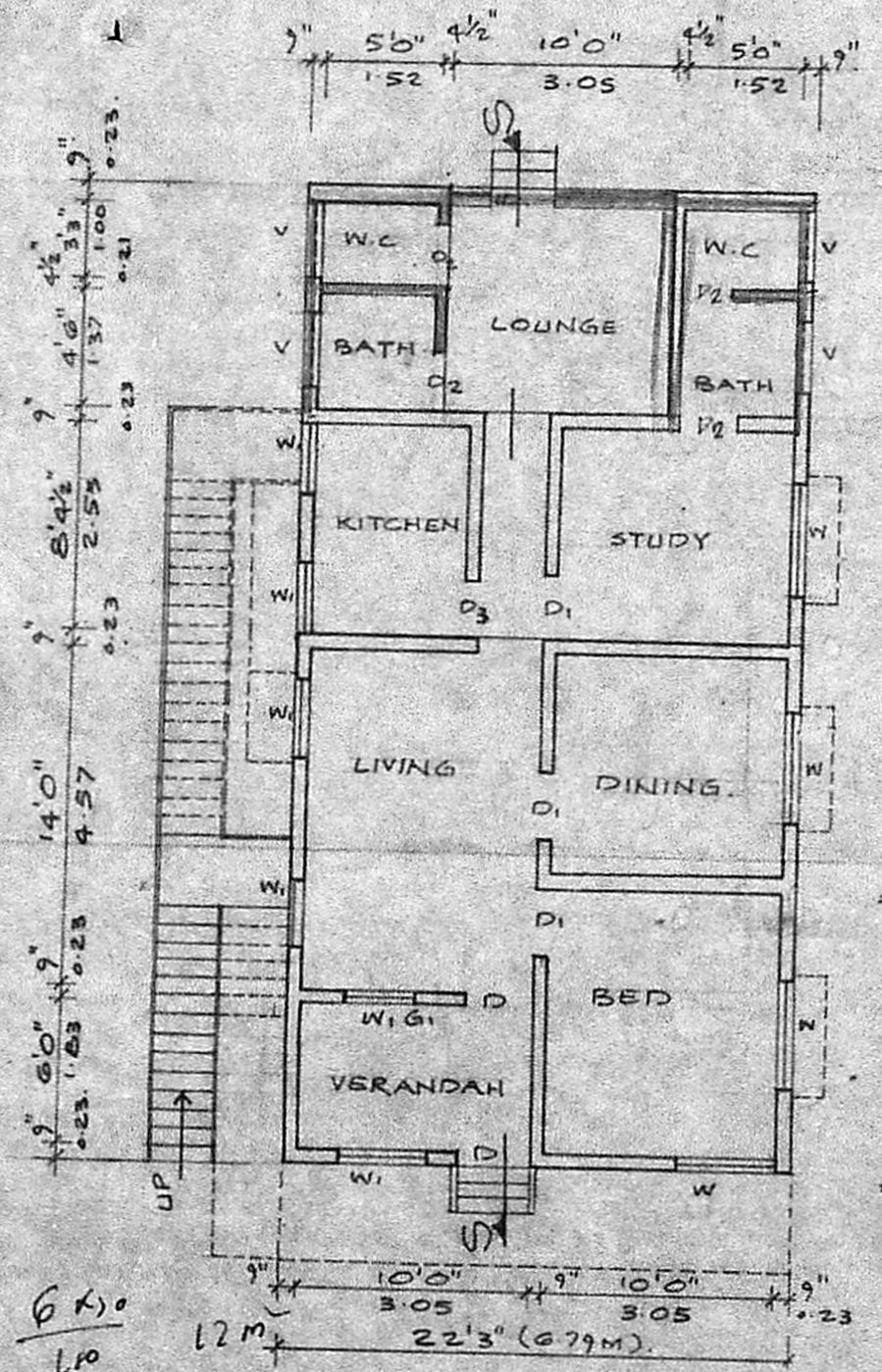

GROUND FLOOR PLAN

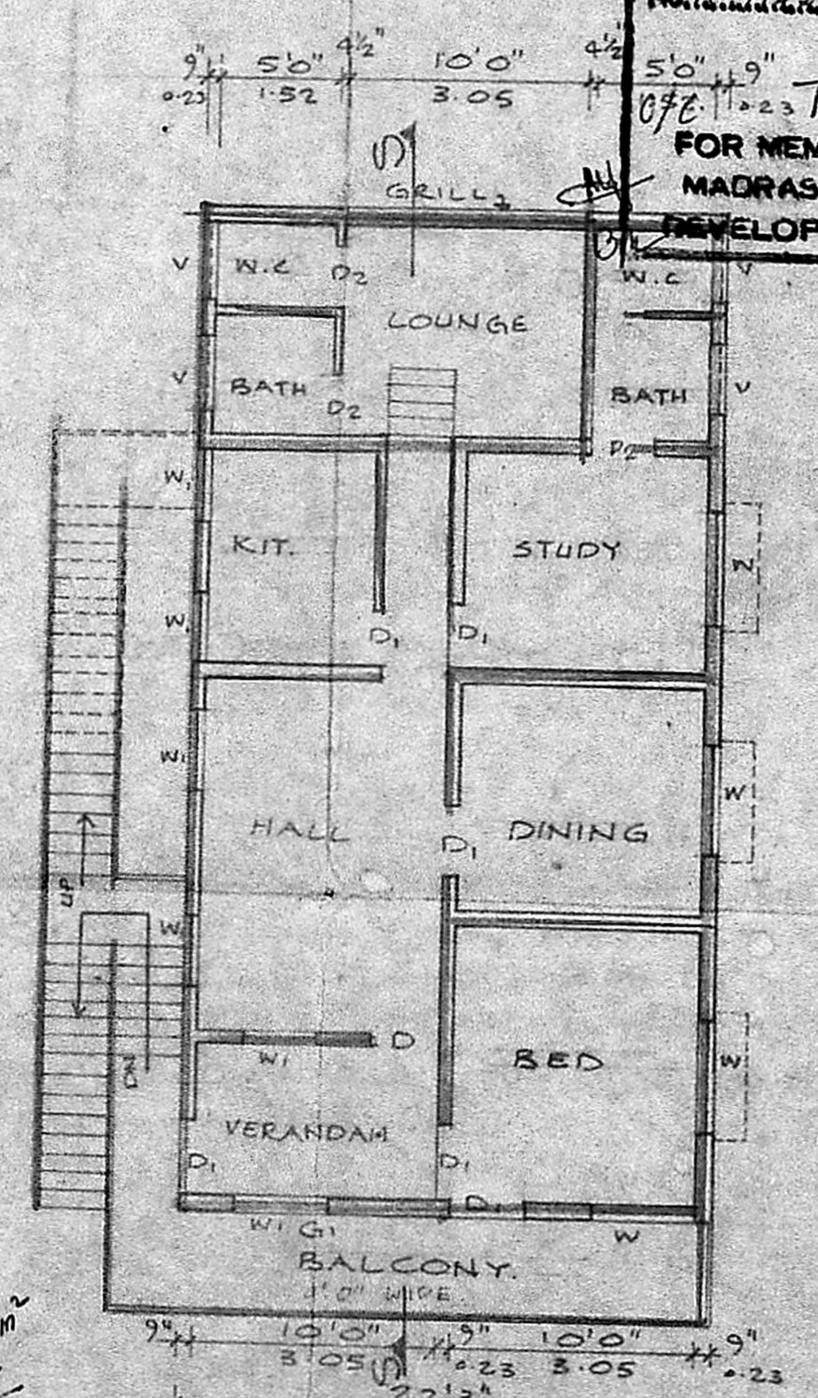

FIRST FLOOR PLAN

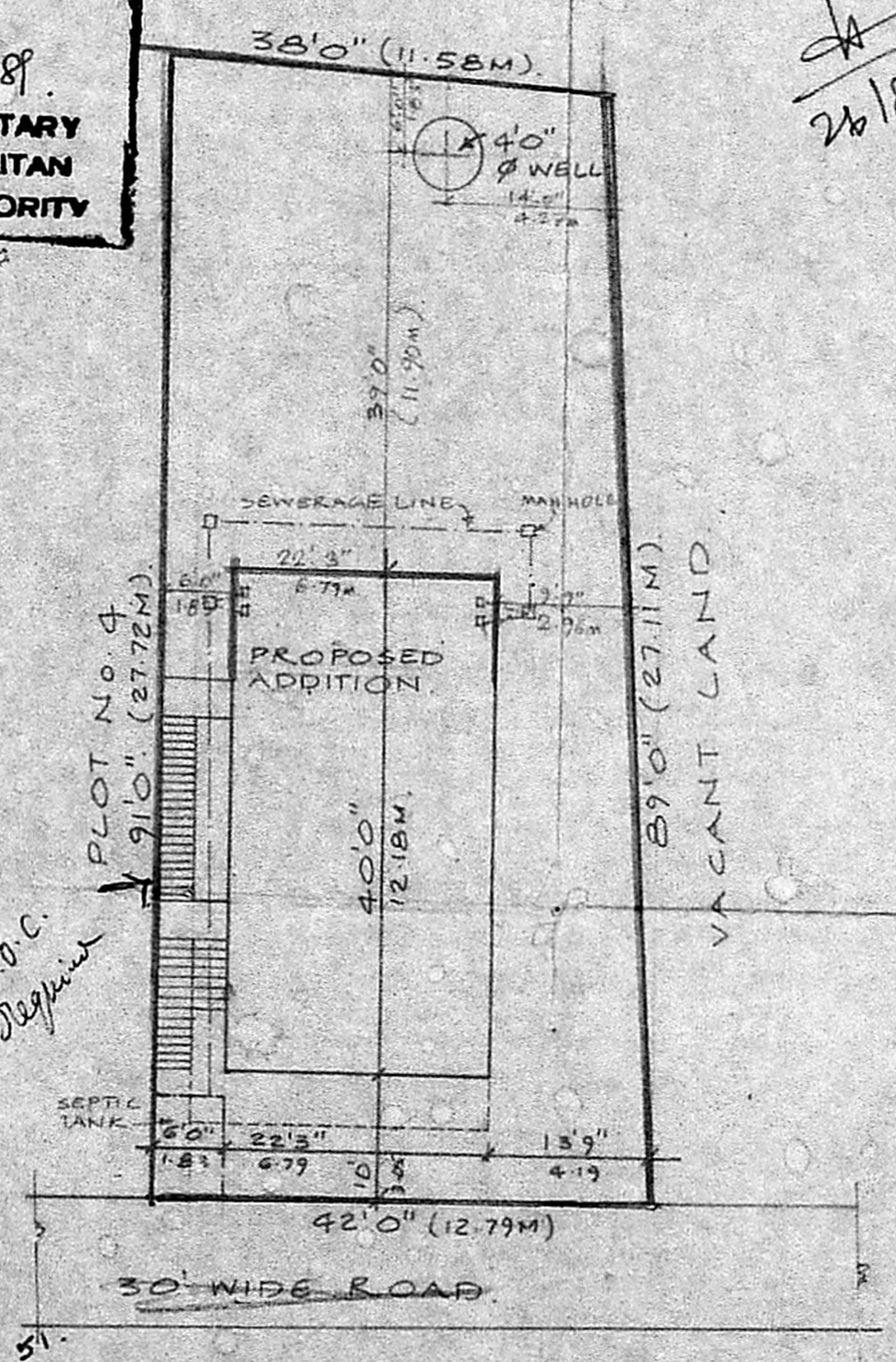

SITE PLAN SCALE 1"=16'0" (1:200)

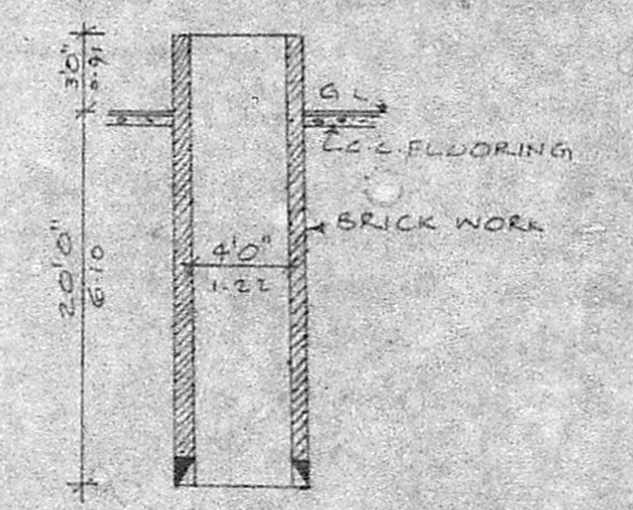

SECTION THRO' WELL

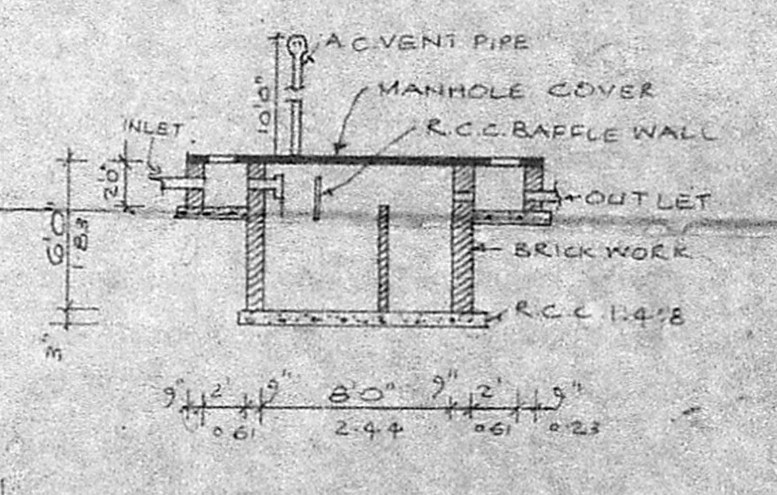

SEPTIC TANK DETAILS

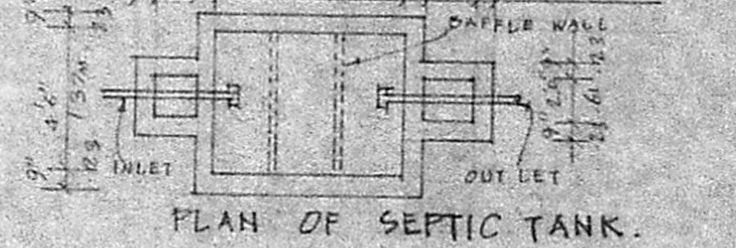

PLAN OF SEPTIC TANK

SCHEDULE OF JOINERY		
D DOOR	3'3" x 6'6"	1.00 x 1.98 M.
D1	3'0" x 6'6"	0.91 x 1.98 M.
D2	2'6" x 6'6"	0.76 x 1.98 M.
W WINDOW	3'0" x 4'6"	0.91 x 1.37 M.
W1	4'6" x 4'6"	1.37 x 1.37 M.
V VENTILATOR	3'0" x 2'0"	0.91 x 0.61 M.
G GRILL	4'6" x 4'6"	1.37 x 1.37 M.
G.D. DOOR	10'0" x 6'6"	3.05 x 1.98 M.

REFERENCE	
PROPOSED WORK	
EXISTING WORK	
EXISTING ROAD	
SITE BOUNDARY	

Signature of P. Mahendran
 OWNER

Signature of P. Mahendran
P. MAHENDRAN, B Arch
 Registered Architect
 Corporation of Madras
 Register No. FA. 78
 33/1 Parthasarathy Pettai St
 Opp. Congress Building
 Teynampet Madras-76

PLAN SHOWING THE PROPOSED ADDITION IN GROUND FLOOR & FIRST FLOOR AT PLOT No. 5, S.No. 46/28, 46/3 DOOR No. 1/305 PADMAVATHY DEVI AVENUE, THIRUMALAI NAGAR, ANNEXE, PERUNGUDI VILLAGE, SAIDAPET TALUK.
 SCALE - 1"=8'0" (1:100)